

# CONSTRUCTION PLANS CDBG-DR SEWER LINING AND RAIN PAN INSTALLATIONS

PREPARED FOR:  
CITY OF PARKER, FLORIDA

FOR BID PURPOSES ONLY

## CITY COUNCIL

- MAYOR, ANDREW KELLY
- COUNCIL MEMBER/MAYOR PRO-TEM, TONYA BARROW
- COUNCIL MEMBER, KATY BARRETT
- COUNCIL MEMBER, JOHN HANEY
- COUNCIL MEMBER, RON CHAPLE

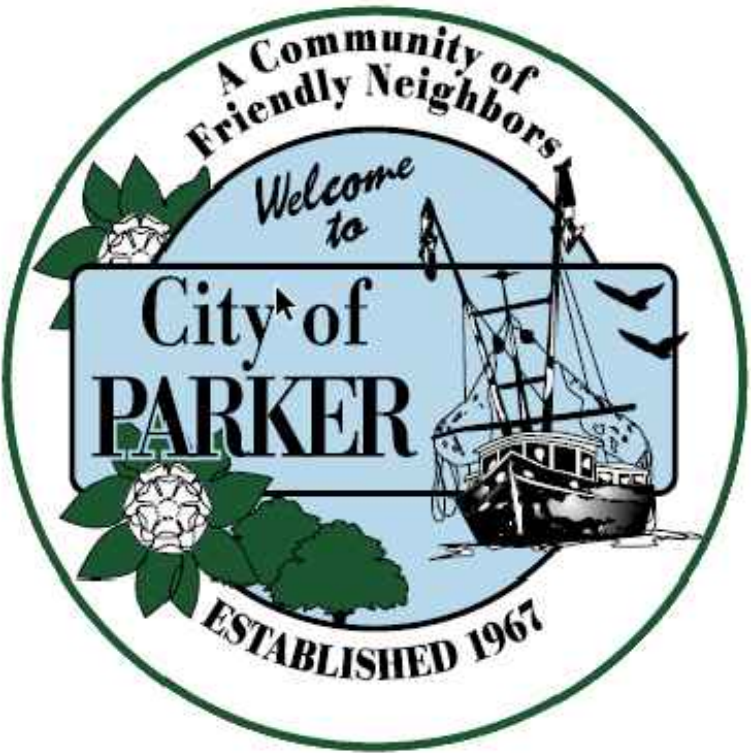

1	8/29/24	ADDENDUM 2
2		

VICINITY  
MAP

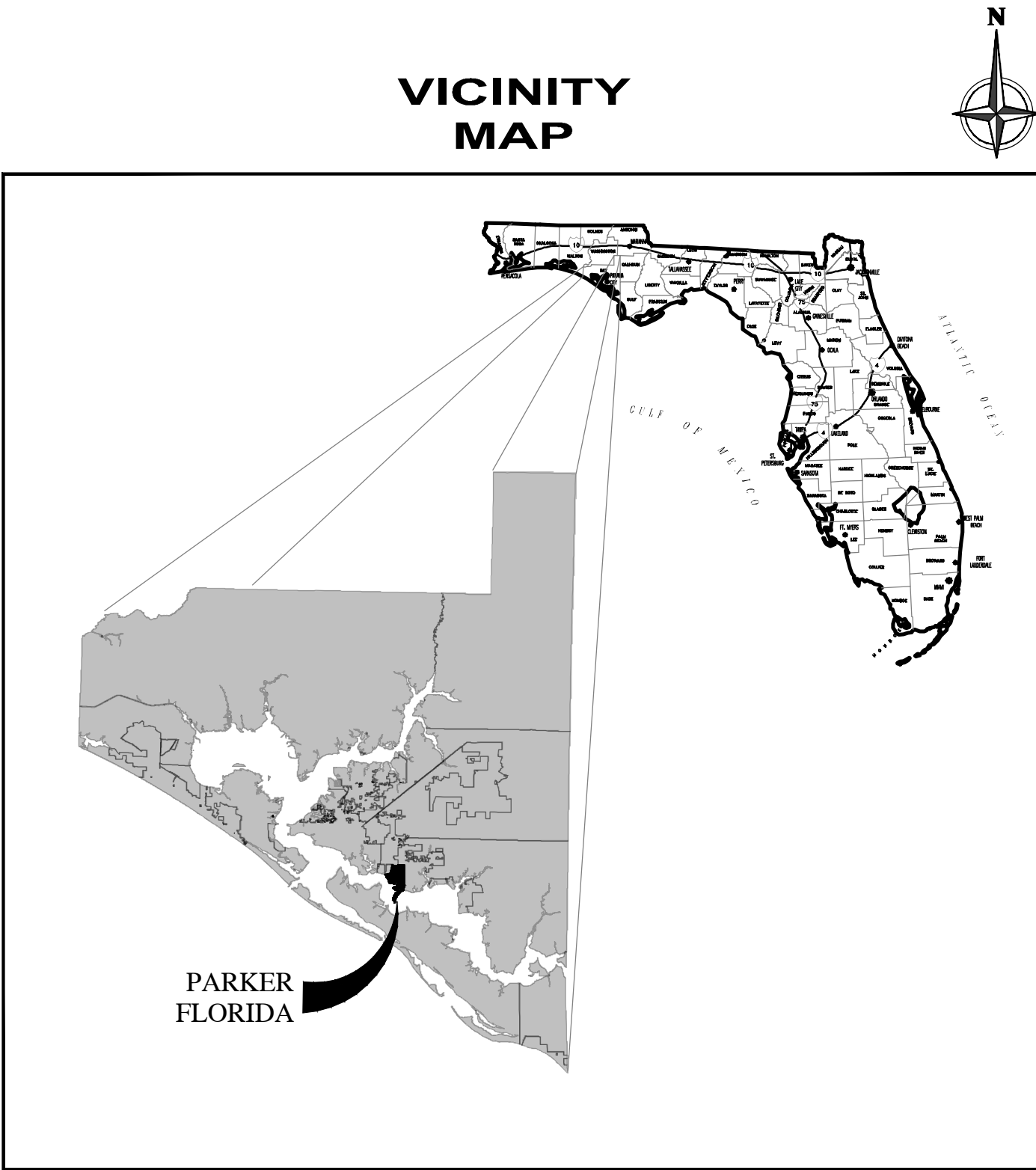

LOCATION  
MAP

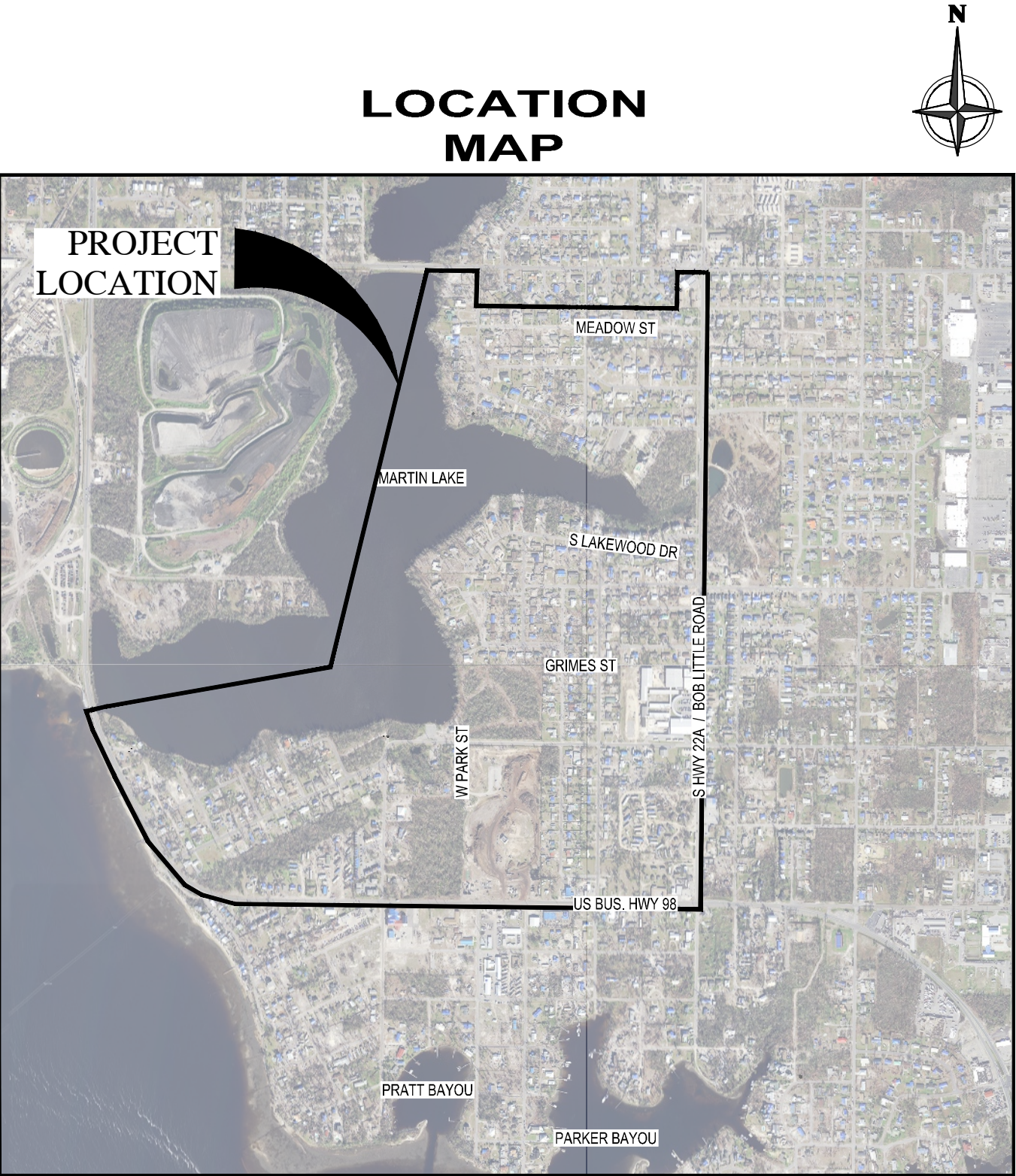

## INDEX OF SHEETS

- C0.0 COVER SHEET (THIS SHEET)
- C0.1 GENERAL NOTES
- C1.0 KEY MAP
- C1.1 SEWER LINING AND RAIN PAN PLAN
- C1.2 SEWER LINING AND RAIN PAN PLAN
- C1.3 SEWER LINING AND RAIN PAN PLAN
- C1.4 SEWER LINING AND RAIN PAN PLAN
- C2.0 MAINTENANCE OF TRAFFIC DETAILS
- C2.1 CONSTRUCTION DETAILS
- 1 C2.2 RAIN PAN DETAILS

DATE: 8/29/2024



GENERAL PROVISIONS

1.
- THE CONTRACTOR SHALL OBTAIN FROM THE OWNER COPIES OF ALL AVAILABLE REGULATORY AGENCY PERMITS AND LOCAL AGENCY PERMITS.
2.
- CONTRACTORS, AS PART OF THE BASE BID, SHALL PROVIDE ALL COORDINATION WITH UTILITY PROVIDERS TO PROVIDE FOR THE MATERIALS AND WORK NEEDED TO PROVIDE SERVICES TO THE PROJECT.
3.
- ANY DISCREPANCIES BETWEEN FIELD MEASUREMENTS AND CONSTRUCTION PLAN INFORMATION SHALL BE BROUGHT TO THE ATTENTION OF THE ENGINEER IMMEDIATELY
- .
4.
- THE CONTRACTOR SHALL SUBMIT ONE ELECTRONIC COPY OF SHOP DRAWINGS TO THE ENGINEER TO KEEP FOR HIS RECORDS. THE ENGINEER WILL NOT PROVIDE FOR APPROVAL OF SHOP DRAWINGS, IT IS THE RESPONSIBILITY OF THE CONTRACTOR TO REVIEW ALL MATERIALS FOR ACCURACY PRIOR TO ORDERING THE MATERIALS. ANY DISCREPANCIES IDENTIFIED BY THE CONTRACTOR SHALL BE BROUGHT TO THE ATTENTION OF THE ENGINEER IMMEDIATELY.
5.
- THE CONTRACTOR IS RESPONSIBLE FOR ALL QUALITY CONTROL TESTING.
6.
- IN ADDITION TO QUALITY CONTROL TESTING, THE CONTRACTOR SHALL BE RESPONSIBLE FOR REQUIRED TESTING OR APPROVALS FOR ANY WORK (OR ANY PART THEREOF) IF LAWS OR REGULATIONS OF ANY PUBLIC BODY HAVING JURISDICTION SPECIFICALLY REQUIRE TESTING, INSPECTIONS OR APPROVAL. THE CONTRACTOR SHALL PAY ALL COSTS IN CONNECTION THEREWITH AND SHALL FURNISH THE OWNER AND ENGINEER THE REQUIRED CERTIFICATES OF INSPECTION, TESTING OR APPROVAL.
7.
- ANY DESIGN OR TESTING LABORATORY UTILIZED BY THE CONTRACTOR SHALL BE AN INDEPENDENT LABORATORY ACCEPTABLE TO THE OWNER AND THE ENGINEER, APPROVED IN WRITING, AND COMPLYING WITH THE LATEST EDITION OF THE "RECOMMENDED REQUIREMENTS FOR INDEPENDENT LABORATORY QUALIFICATION", PUBLISHED BY THE AMERICAN COUNCIL OF INDEPENDENT LABORATORIES.
8.
- TESTING RESULTS SHALL BE PROVIDED TO THE OWNER/OPERATOR AND THE ENGINEER. ALL TEST RESULTS SHALL BE PROVIDED (PASSING AND FAILING) ON A REGULAR AND IMMEDIATE BASIS.
9.
- THE ENTIRE PROJECT SITE SHALL BE THOROUGHLY CLEANED AT THE COMPLETION OF THE WORK. CLEAN ALL INSTALLED PIPELINES, STRUCTURES, SIDEWALKS, PAVED AREAS, PLUS ALL ADJACENT AREAS AFFECTED BY CONSTRUCTION, AS DIRECTED BY THE OWNER OR JURISDICTIONAL AGENCY. EQUIPMENT TO CLEAN THESE SURFACES SHALL BE SUBJECT TO APPROVAL BY THE OWNER.
10.
- CONTRACTOR SHALL COMPLY TO THE FULLEST EXTENT WITH THE LATEST STANDARDS OF OSHA DIRECTIVES OR ANY OTHER AGENCY HAVING JURISDICTION FOR EXCAVATION AND TRENCHING PROCEDURES.
11.
- ANY MATERIAL, CONSTRUCTION METHODS, OR MATERIAL COST TO COMPLY WITH THESE LAWS SHALL BE INCIDENTAL TO THE CONTRACT.
12.
- CONTRACTOR MUST STOP OPERATION AND NOTIFY THE OWNER FOR PROPER DIRECTION IF ANY ENVIRONMENTAL OR HEALTH RELATED CONTAMINATE IS ENCOUNTERED DURING CONSTRUCTION.

UTILITY GENERAL NOTES

1.
- THE UTILITY DATA SHOWN ON THESE PLANS WAS LOCATED BY THE RESPECTIVE UTILITY, OR IS BASED ON UTILITY DRAWINGS, MAPS, OR FIELD RECONNAISSANCE.
2.
- THE LOCATION, MATERIAL TYPE, AND SIZE OF ALL EXISTING UTILITIES SHOWN ON THE PLANS HAVE BEEN DETERMINED FROM THE BEST INFORMATION AVAILABLE AND ARE GIVEN FOR THE CONVENIENCE OF THE CONTRACTOR. THE ENGINEER ASSUMES NO RESPONSIBILITY FOR THEIR ACCURACY. PRIOR TO THE START OF ANY CONSTRUCTION ACTIVITY, IT SHALL BE THE CONTRACTOR'S RESPONSIBILITY TO NOTIFY THE VARIOUS UTILITIES.
3.
- A SINGLE POINT UTILITY IDENTIFICATION SERVICE HAS BEEN SET UP FOR EXISTING UTILITIES. THE CONTRACTOR IS TO CONTACT THE SUNSHINE STATE ONE CALL CENTER BY DIALING "811" AT LEAST TWO (2) AND NO MORE THAN FIVE (5) WORKING DAYS PRIOR TO THE SPECIFIC CONSTRUCTION ACTIVITY FOR FIELD LOCATION. NOTE THAT NOT ALL UTILITIES PARTICIPATE IN THIS PROGRAM. THE CONTRACTOR SHOULD CONTACT ALL NON-PARTICIPATING UTILITIES SEPARATELY FOR FIELD LOCATION OF THEIR FACILITIES AT LEAST TWO (2) WORKING DAYS PRIOR TO CONSTRUCTION.
4.
- THE CONTRACTOR IS RESPONSIBLE FOR ALL COORDINATION WITH EACH UTILITY AND ALL COSTS ASSOCIATED WITH THE PROTECTION OF EXISTING FACILITIES DURING CONSTRUCTION. THE CONTRACTOR SHALL ALSO COORDINATE NECESSARY RELOCATIONS OR OTHER CONSTRUCTION RELATED MATTERS WITH EACH UTILITY.
5.
- IT SHALL BE THE CONTRACTOR'S RESPONSIBILITY TO MAINTAIN IN SERVICE ALL EXISTING PIPING ENCOUNTERED DURING CONSTRUCTION UNLESS OTHERWISE INDICATED IN THE DRAWINGS. ANY PIPING WHICH CAN BE REMOVED DURING CONSTRUCTION WITHOUT UNDUE INTERRUPTION OF SERVICE MAY BE REMOVED AND REPLACED BY THE CONTRACTOR WITH THE PERMISSION OF THE OWNER AND THE ENGINEER.
6.
- TYPICAL DETAILS AND PROPOSED CONSTRUCTION AS SHOWN ILLUSTRATE THE ENGINEER'S INTENT AND ARE NOT PRESENTED AS A SOLUTION TO ALL CONSTRUCTION PROBLEMS ENCOUNTERED IN THE FIELD. THE CONTRACTOR MAY ALTER THE PROPOSED CONSTRUCTION TO SUIT FIELD CONDITIONS, PROVIDED IT COMPLIES WITH THE PROJECT SPECIFICATIONS AND APPROVAL IS RECEIVED FROM THE ENGINEER. WHERE SUCH PROPOSED REVISIONS DEVIATE FROM THE FDEP CONSTRUCTION PERMIT, THEN SUCH REVISIONS WILL ALSO REQUIRE APPROVAL FROM FDEP.
7.
- FOR EACH RESPECTIVE CONSTRUCTION SITE REQUIRED, THE CONTRACTOR SHALL FIELD VERIFY THE LOCATION, DEPTH, SIZE, MATERIAL TYPE, AND ALIGNMENT OF ALL EXISTING PIPES, CABLES, ETC. TO BE CROSSED OR CONNECTED TO. IF THE CONTRACTOR DEEMS NECESSARY (A) A CHANGE IN ALIGNMENT OR DEPTH, OR THE NEED FOR ADDITIONAL FITTINGS, BENDS, OR COUPLINGS, WHICH REPRESENT A DEPARTURE FROM THE CONTRACT DRAWING, OR (B) A NEED FOR RELOCATION OF EXISTING UTILITIES, THEN DETAILS OF SUCH DEPARTURES, RELOCATIONS, OR ADDITIONAL FITTINGS, INCLUDING CHANGES IN RELATED PORTIONS OF THE PROJECT AND THE REASONS THEREFORE, SHALL BE SUBMITTED WITH SHOP DRAWINGS. APPROVED DEPARTURES FOR THE CONTRACTOR'S CONVENIENCE SHALL BE MADE AT NO ADDITIONAL COST TO THE OWNER.
8.
- THE CONTRACTOR SHALL PROVIDE AT HIS OWN EXPENSE ALL NECESSARY TEST PUMPING EQUIPMENT, TO INCLUDE A FULL TANK OF FUEL FOR EACH GENERATOR, AND OTHER EQUIPMENT, MATERIAL AND FACILITIES REQUIRED FOR ALL HYDROSTATIC, LEAKAGE, AND PRESSURE TESTING. THE CONTRACTOR SHALL CONTACT THE ENGINEER AND THE OWNER IN WRITTEN FORM, FORTY-EIGHT (48) HOURS IN ADVANCE OF PROPOSED TESTING. THE CONTRACTOR SHALL PERFORM SATISFACTORY PRE-TESTING PRIOR TO NOTIFICATION.

TRAFFIC CONTROL

1.
- THE CONTRACTOR IS RESPONSIBLE FOR PROVIDING A MAINTENANCE OF TRAFFIC (M.O.T.) PLAN PRIOR TO CONSTRUCTION. THE M.O.T. PLAN SHALL SHOW ALL PROPOSED TRAFFIC CONTROL SIGNS, PAVEMENT MARKINGS, AND BARRICADES, AND SHALL DETAIL ALL PROPOSED CONSTRUCTION SEQUENCING. THE M.O.T. PLAN AND INSTALLED TRAFFIC CONTROL MEASURES SHALL BE APPROVED BY THE ENGINEER, OWNER, AND ROADWAY JURISDICTIONAL AGENCY PRIOR TO CONSTRUCTION. IN GENERAL, ROADWAY AND DRIVEWAY LANE CLOSURES ARE PROHIBITED DURING CONSTRUCTION UNLESS SPECIFICALLY DETAILED ON THESE PLANS. IN THE EVENT IT IS DETERMINED THAT ROADWAY AND DRIVEWAY LANE CLOSURES WILL BE ALLOWED, THE CLOSURES SHALL BE RESTRICTED TO THE HOURS BETWEEN 9:00 A.M. AND 4:00 P.M. UNLESS OTHERWISE AUTHORIZED IN THE APPROVED M.O.T.
2.
- ALL TRAFFIC CONTROL MEASURES SHALL BE IN ACCORDANCE WITH FDOT INDEX NO. 600 AND THE MANUAL ON UNIFORM TRAFFIC CONTROL DEVICES (MUTCD). ALL TRAFFIC CONTROL MEASURES SHALL BE INSTALLED PRIOR TO CONSTRUCTION AND MAINTAINED DURING CONSTRUCTION.
3.
- INSPECT TRAFFIC CONTROL DEVICES ON A DAILY BASIS TO ENSURE PLACEMENT OF BARRICADES AND FUNCTION OF LIGHTS IS MAINTAINED THROUGHOUT CONSTRUCTION.
4.
- CONTACT PROPERTY OWNERS AFFECTED BY CONSTRUCTION. COORDINATE TEMPORARY DRIVEWAY CLOSURES AND SEQUENCING. MAINTAIN ACCESS FOR ALL PROPERTY OWNERS DURING CONSTRUCTION.
5.
- ADJUST TRAFFIC CONTROL DEVICES AS REQUIRED UNDER EMERGENCY CONDITIONS.
6.
- THE CONTRACTOR IS EXPECTED TO COORDINATE ITS ACTIVITIES WITH OTHER CONTRACTORS WHO MAY BE WORKING IN THE IMMEDIATE VICINITY.
7.
- WHEN WORK OCCURS WITHIN 15-FT OF ACTIVE ROAD TRAVEL LANES BUT NO CLOSER THAN 2-FT FROM THE EDGE OF PAVEMENT, SIGNAGE AND WARNING DEVICES ARE TO BE INSTALLED IN ACCORDANCE WITH FDOT INDEX NO. 600 AND 602.



Elizabeth S. Moore, PE  
FL License No.: 57607

BID SET

					Revision
△	△	△	△	△	No.

Designed: E. Moore, PE  
Drawn: T. Newman  
Checked: E. Moore, PE  
Job No.: 1620-025  
Date: Aug-2024 © 2024

GENERAL NOTES

CDBG-DR SEWER LINING AND  
RAIN PAN INSTALLATIONS  
PARKER, FLORIDA

THIS SHEET NOT VALID FOR  
CONSTRUCTION WITHOUT  
COMPLETE SET OF PLANS.

Sheet No.

C0.1



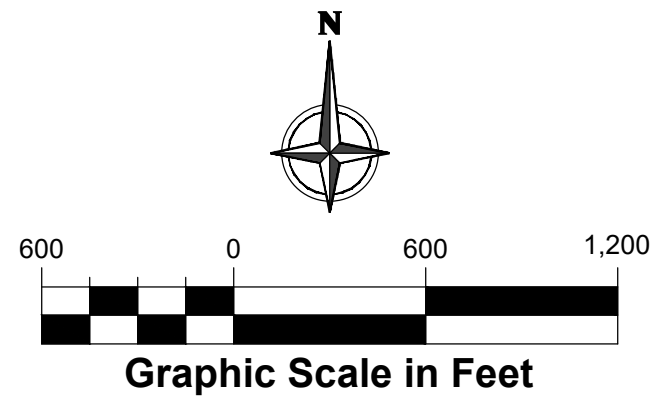

**LEGEND:**

— CDBG PROJECT LIMITS

⊙ MANHOLE LOCATIONS (142)

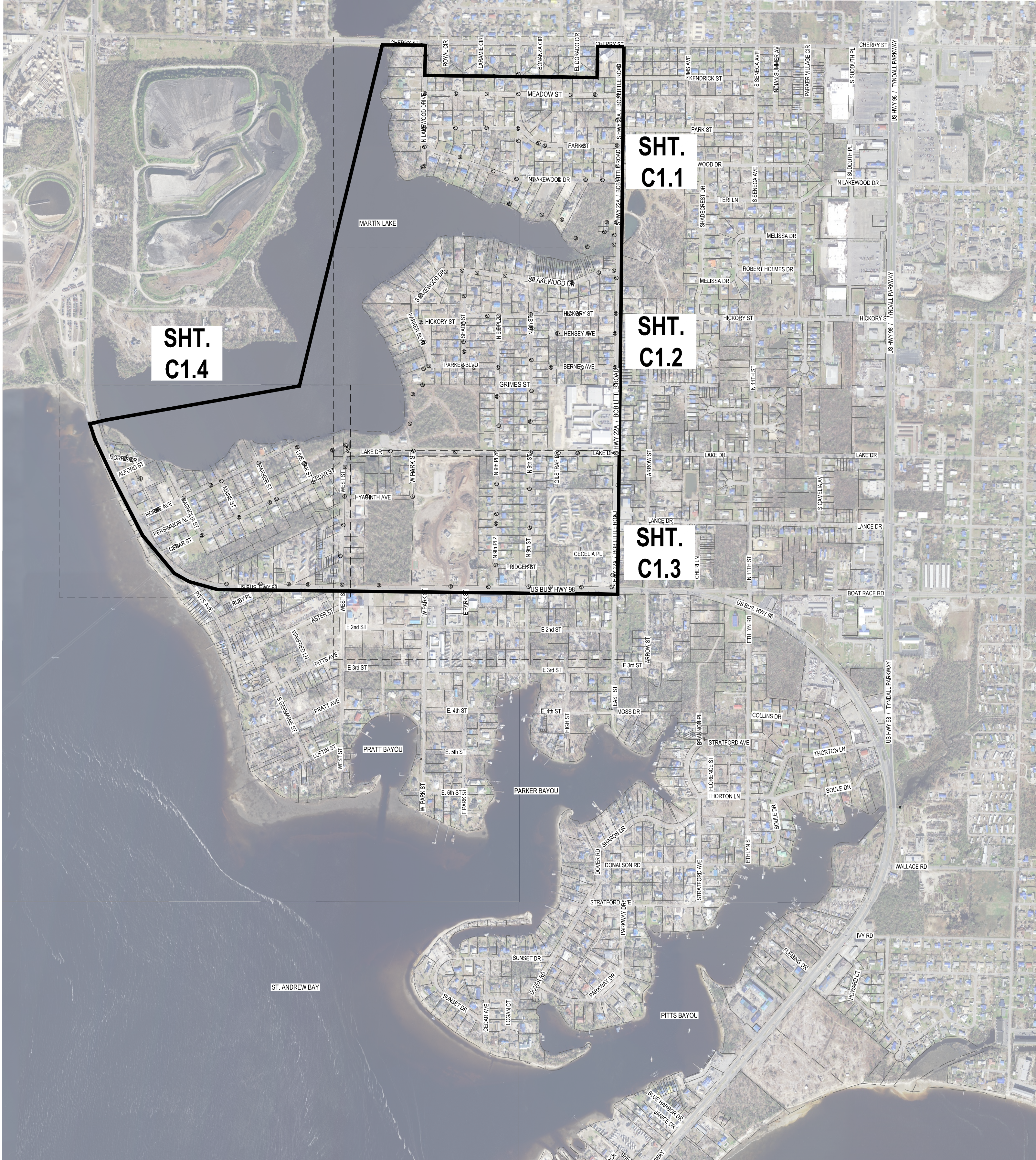

BID SET

No.	Date	Revision

Designed: E. Moore, PE  
Drawn: T. Newman  
Checked: E. Moore, PE  
Job No.: 1620-025  
Date: Aug-2024 © 2024

KEY MAP

CDBG-DR SEWER LINING AND  
RAIN PAN INSTALLATIONS  
PARKER, FLORIDA

THIS SHEET NOT VALID FOR  
CONSTRUCTION WITHOUT  
COMPLETE SET OF PLANS.

Sheet No.  
**C1.0**







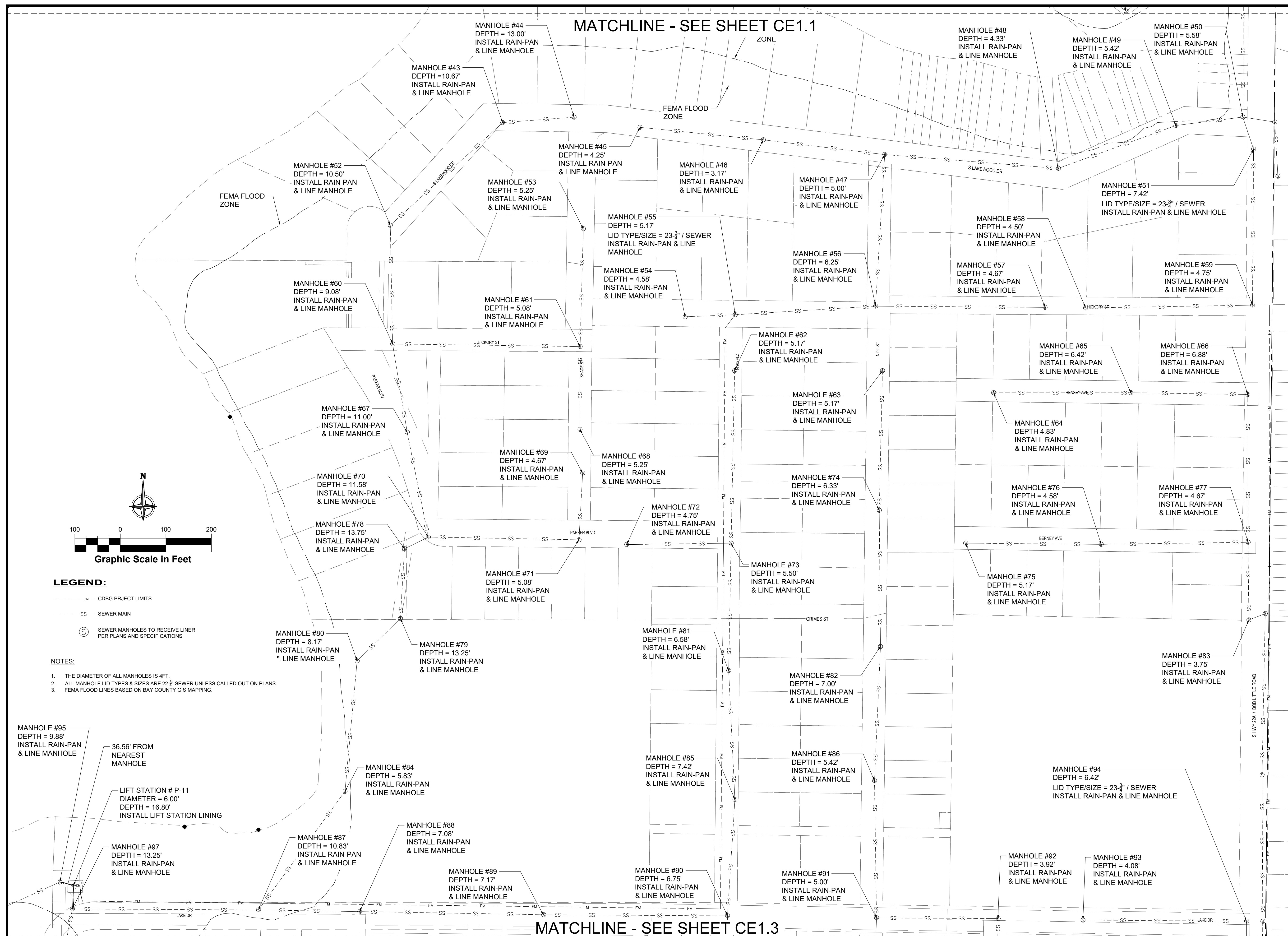

BID SET		
No.	Date	Revision
1		
2		
3		
4		
5		
6		
7		
8		
9		
10		
11		
12		
13		
14		
15		
16		
17		
18		
19		
20		
21		
22		
23		
24		
25		
26		
27		
28		
29		
30		
31		
32		
33		
34		
35		
36		
37		
38		
39		
40		
41		
42		
43		
44		
45		
46		
47		
48		
49		
50		
51		
52		
53		
54		
55		
56		
57		
58		
59		
60		
61		
62		
63		
64		
65		
66		
67		
68		
69		
70		
71		
72		
73		
74		
75		
76		
77		
78		
79		
80		
81		
82		
83		
84		
85		
86		
87		
88		
89		
90		
91		
92		
93		
94		
95		
96		
97		
98		
99		
100		

**SEWER LINING AND RAIN PAN PLAN**

**CDBG-DR SEWER LINING AND  
RAIN PAN INSTALLATIONS**

**PARKER, FLORIDA**

Sheet No.  
**C1.2**







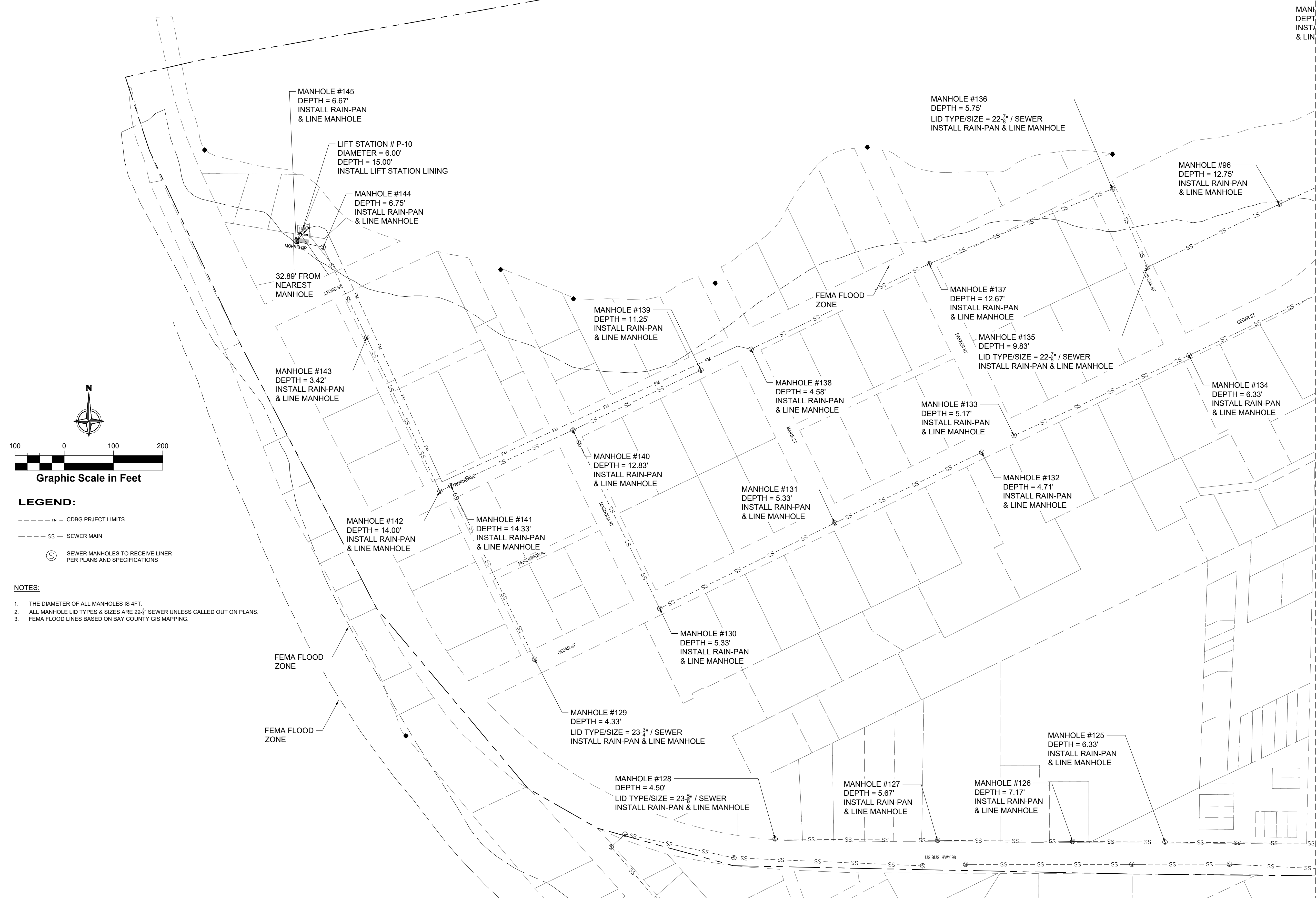

## SEWER LINING AND RAIN PAN PLAN

THIS SHEET NOT VALID FOR  
CONSTRUCTION WITHOUT  
COMPLETE SET OF PLANS.



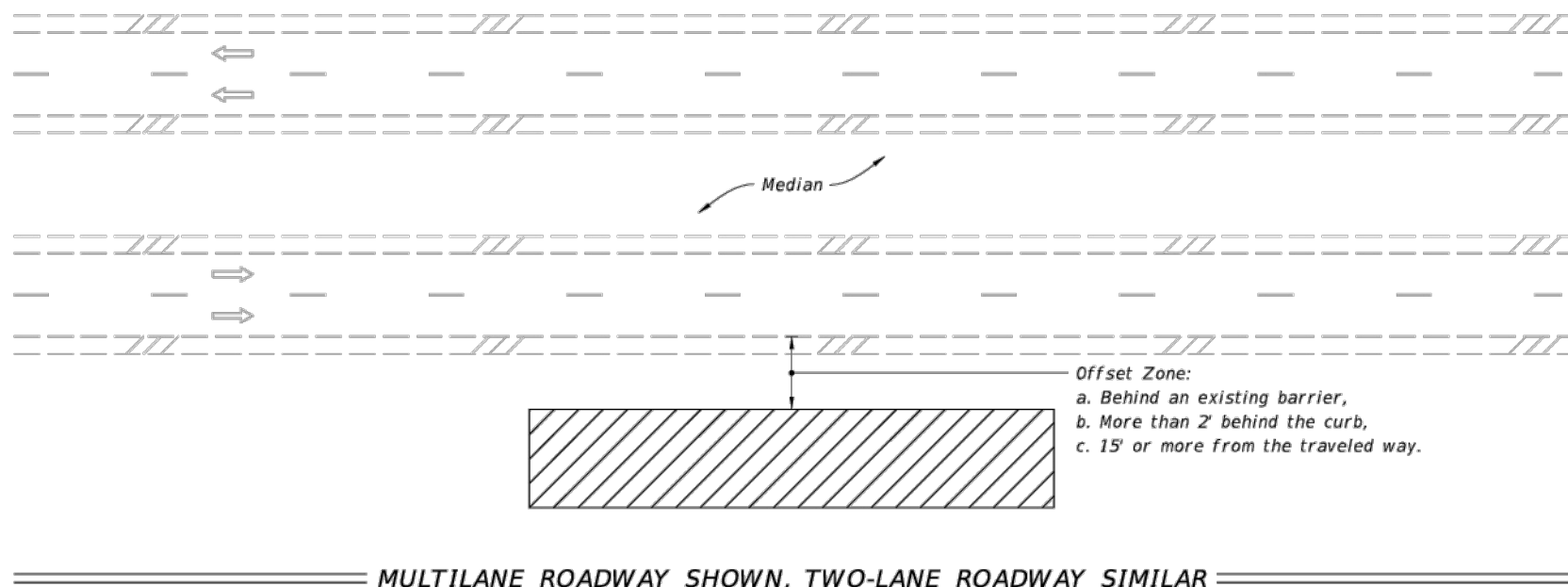

- NOTES:**
1. This Index applies to Two-Lane, Two-Way and Multilane Roadways, including Medians of divided roadways, with work beyond the shoulder.
  2. Use Index 102-602 when the work operation (excluding establishing and terminating the work area) requires that two or more work vehicles cross the Offset Zone in any one hour period.
  3. Use Index 102-660 when Work Area encroaches a Sidewalk.

**SYMBOLS:**

Work Area

Lane Identification and Direction of Traffic

- NOTE:**
1. This Index applies to Two-Lane, Two-Way and Multilane Roadways, including Medians of divided roadways, with work on the shoulder.
  2.  $L$  = Taper Length  
 $X$  = Work Zone Sign Spacing  
 $B$  = Buffer Length  
See Index 102-600 for "L", "B", "X", and channelizing device spacing values.
  3. Where work activities are between 2' and 15' from the edge of traveled way, the Engineer may omit signs and channelizing devices for work operations 60 minutes or less.
  4. When four or more work vehicles enter the through traffic lanes in a one hour period (excluding establishing and terminating the work area), use a Flagger or lane closure to accommodate work vehicle ingress and egress.
  5. For work less than 2' from the traveled way and work zone speed is greater than 45 MPH, use a lane closure.
  6. The "Speeding Fines Doubled When Workers Present" signs (MOT-13-06) and "End Road Work" Signs (G20-2) along with the associated work zone sign spacing distances may be omitted when the work operation is in place for 24 hours or less.
  7. Temporary pavement markings may be omitted when the work operation is in place for 3 days or less.
  8. Omit "Shoulder Closed" signs (W21-5a) along with associated work zone sign spacing distances for work on the median.
  9. When there is no paved shoulder, the "Worker" sign (W21-1) may be used instead of the "Shoulder Closed" sign (W21-5a).

**SYMBOLS:**

Work Area

Channelizing Device (See Index 102-600)

Work Zone Sign

Lane Identification and Direction of Traffic

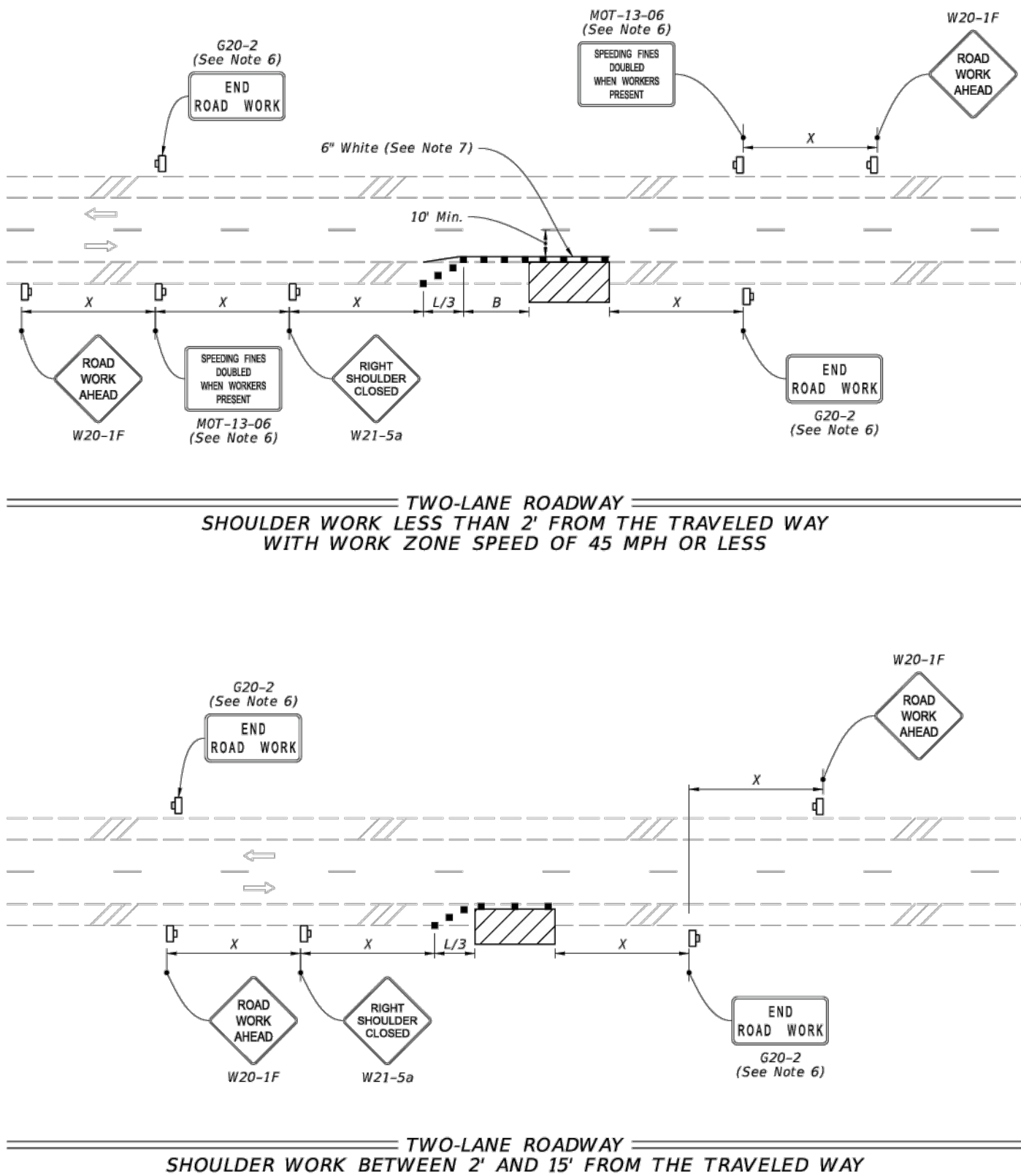

LAST REVISION	DESCRIPTION:	FY 2023-24	TWO-LANE AND MULTILANE ROADWAY, WORK BEYOND THE SHOULDER	INDEX	SHEET	LAST REVISION	DESCRIPTION:	FY 2023-24	TWO-LANE AND MULTILANE, WORK ON SHOULDER	INDEX	SHEET
11/01/20		FDOT STANDARD PLANS		102-601	1 of 1	11/01/21		FDOT STANDARD PLANS		102-602	1 of 2

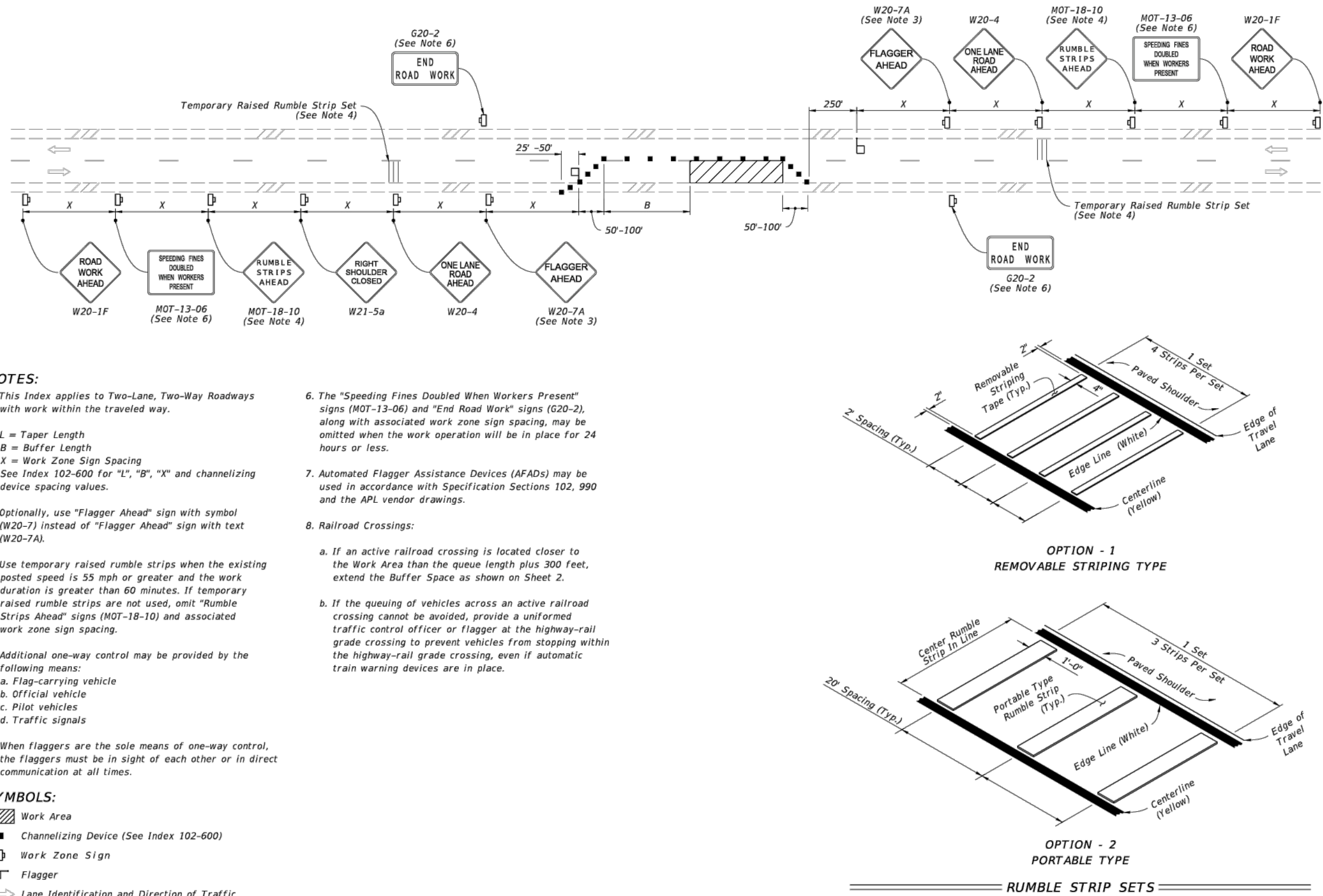

- NOTES:**
1. This Index applies to Two-Lane, Two-Way Roadways with work within the traveled way.
  2.  $L$  = Taper Length  
 $B$  = Buffer Length  
 $X$  = Work Zone Sign Spacing  
See Index 102-600 for "L", "B", "X" and channelizing device spacing values.
  3. Optionally, use "Flagger Ahead" sign with symbol (W20-7) instead of "Flagger Ahead" sign with text (W20-7A).
  4. Use temporary raised rumble strips when the existing posted speed is 55 mph or greater and the work duration is greater than 60 minutes. If temporary raised rumble strips are not used, omit "Rumble Strips Ahead" signs (MOT-18-10) and associated work zone sign spacing.
  5. Additional one-way control may be provided by the following means:
    - a. Flag-carrying vehicle
    - b. Official vehicle
    - c. Pilot vehicles
    - d. Traffic signals
- When flaggers are the sole means of one-way control, the flaggers must be in sight of each other or in direct communication at all times.
- SYMBOLS:**
- Work Area
- Channelizing Device (See Index 102-600)
- Work Zone Sign
- Flagger
- Lane Identification and Direction of Traffic

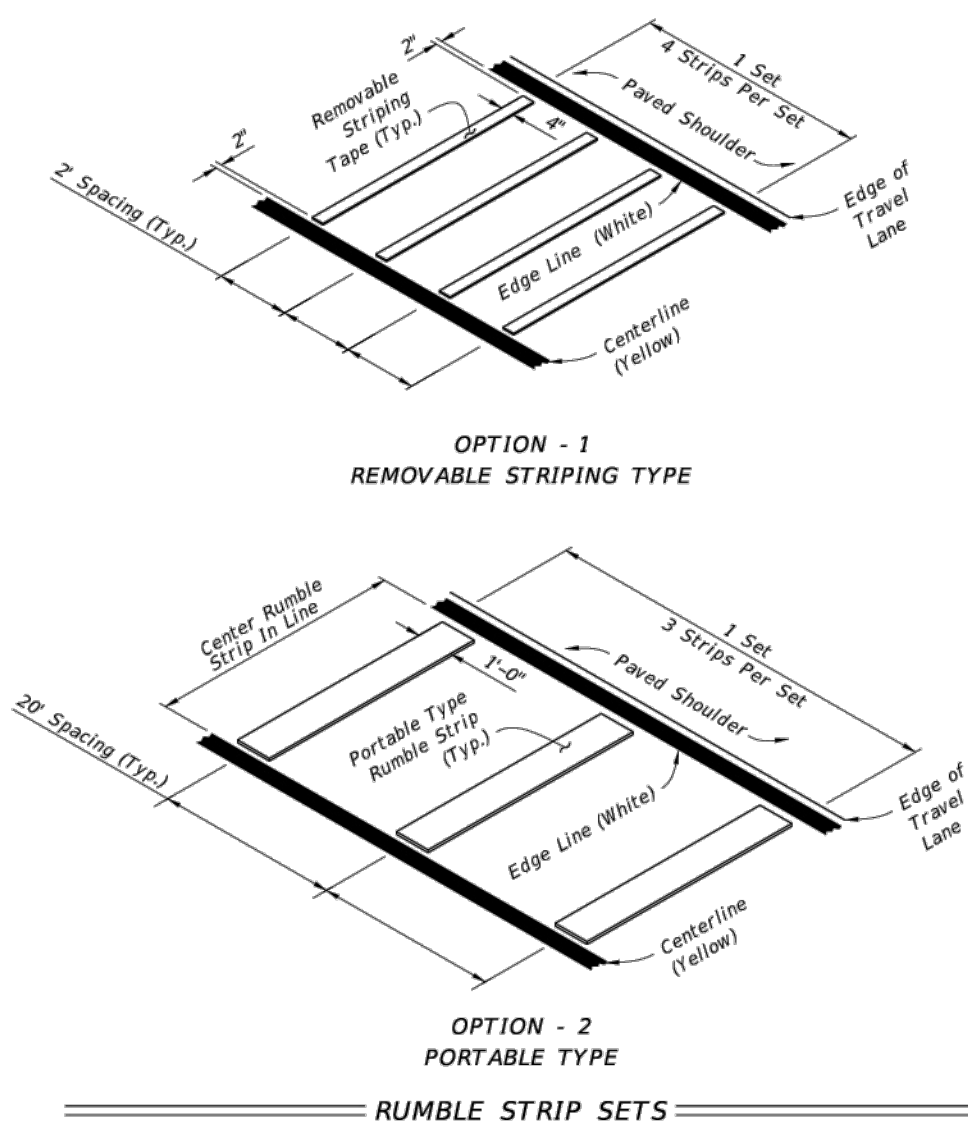

**SYMBOLS:**

Work Area

Channelizing Device (See Index 102-600)

Work Zone Sign

Type III Barricade

Stop Bar

Flagger

Lane Identification and Direction of Traffic

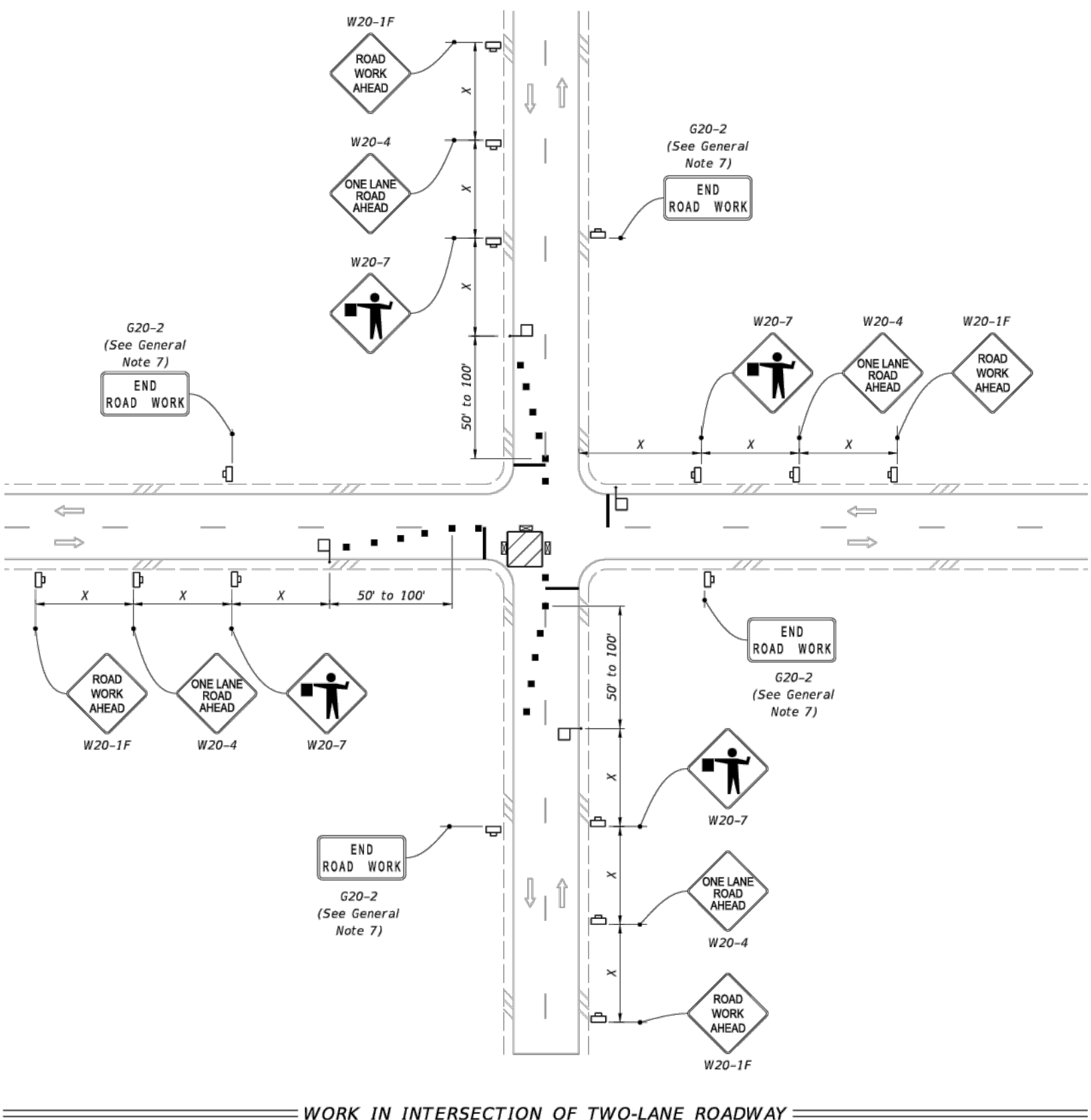

LAST REVISION	DESCRIPTION:	FY 2023-24	TWO-LANE, TWO-WAY WORK WITHIN THE TRAVEL WAY	INDEX	SHEET	LAST REVISION	DESCRIPTION:	FY 2023-24	TWO-LANE, TWO-WAY, INTERSECTION WORK	INDEX	SHEET
11/01/21		FDOT STANDARD PLANS		102-603	1 of 2	11/01/22		FDOT STANDARD PLANS		102-604	2 of 2

BID SET

**MAINTENANCE OF TRAFFIC DETAILS**

**CDBG-DR SEWER LINING AND RAIN PAN INSTALLATIONS**

**PARKER, FLORIDA**

Designed: E. Moore, PE  
Drawn: T. Newman  
Checked: E. Moore, PE  
Job No.: 1620-025  
Date: Aug-2024 © 2024

THIS SHEET NOT VALID FOR CONSTRUCTION WITHOUT COMPLETE SET OF PLANS.

Sheet No.  
**C2.0**



